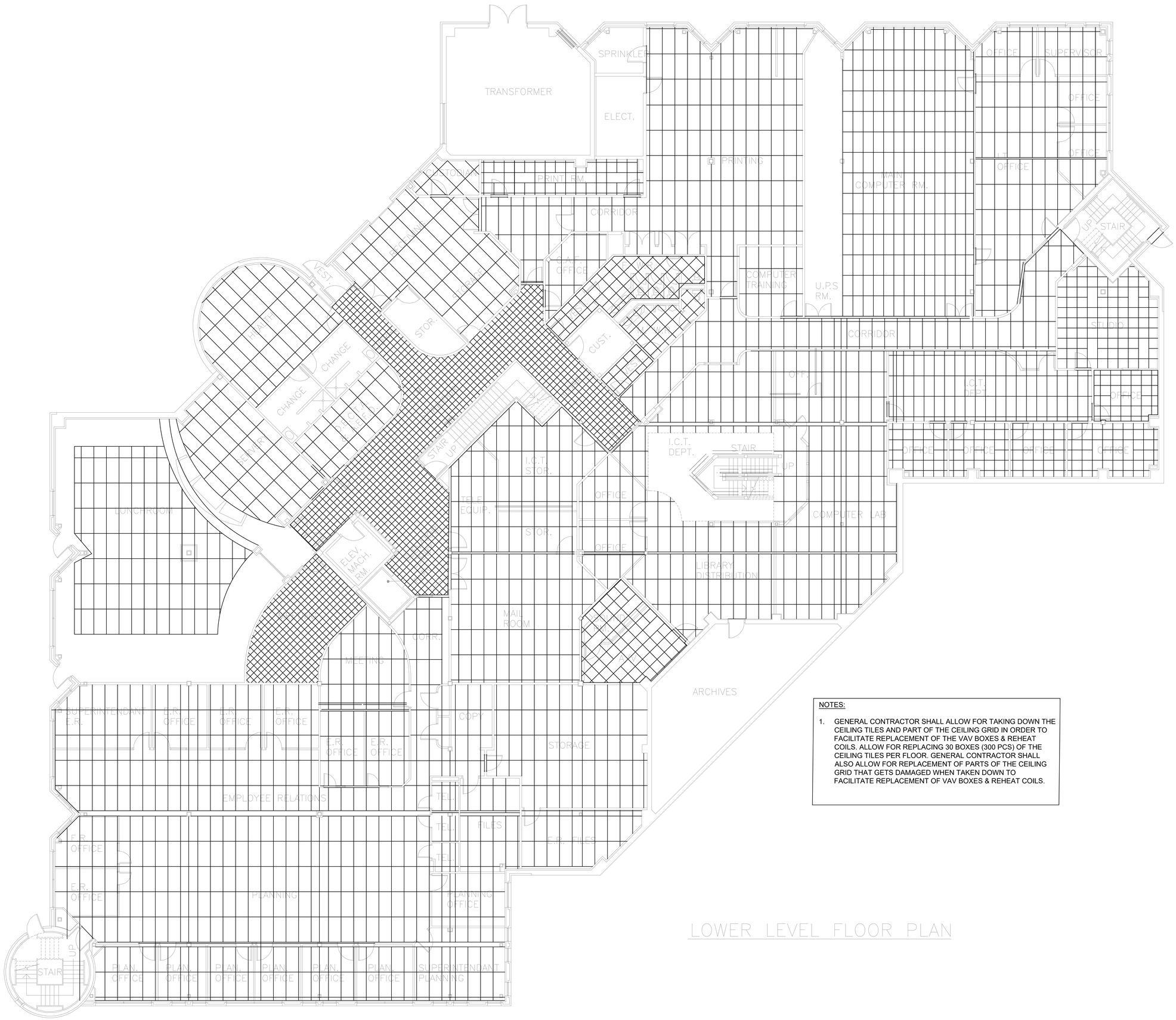

LOWER LEVEL FLOOR PLAN

NOTES:

1. GENERAL CONTRACTOR SHALL ALLOW FOR TAKING DOWN THE CEILING TILES AND PART OF THE CEILING GRID IN ORDER TO FACILITATE REPLACEMENT OF THE VAV BOXES & REHEAT COILS. ALLOW FOR REPLACING 30 BOXES (300 PCS) OF THE CEILING TILES PER FLOOR. GENERAL CONTRACTOR SHALL ALSO ALLOW FOR REPLACEMENT OF PARTS OF THE CEILING GRID THAT GETS DAMAGED WHEN TAKEN DOWN TO FACILITATE REPLACEMENT OF VAV BOXES & REHEAT COILS.

The Contractor shall verify all dimensions prior to commencement of the work.
All print and specifications are the property of the Architect and must be returned upon completion of the work.

ISSUE OR REVISION

No.	Description	Date
1	ISSUED FOR TENDER	JULY 21, 2021

PROJECT

CATHOLIC EDUCATION CENTRE BAS, VAV, REHEAT COILS & FANS REPLACEMENT PROJECT

40 MATHESON BOULEVARD W., MISSISSAUGA ON

PROFESSIONAL SEAL :

DWG TITLE :

LOWER LEVEL RCP FLOOR PLAN

REGAL CONSULTING ENGINEERS INC.
CONSULTING MECHANICAL & ELECTRICAL ENGINEERS
2359 Royal Windsor Drive, Suite 201, Mississauga, Ontario L5J 4S9
PHONE: (905)855-3010
www.regal-eng.com

DATE :	JUNE 2021
SCALE :	1:75
DRAWN BY:	DH
CHECKED BY :	MA
DWG STATUS :	DESIGN
PROJECT No. :	2021-348
DRAWING No. :	A2.0
REVISION	

July 21, 2021 9:54:29 AM

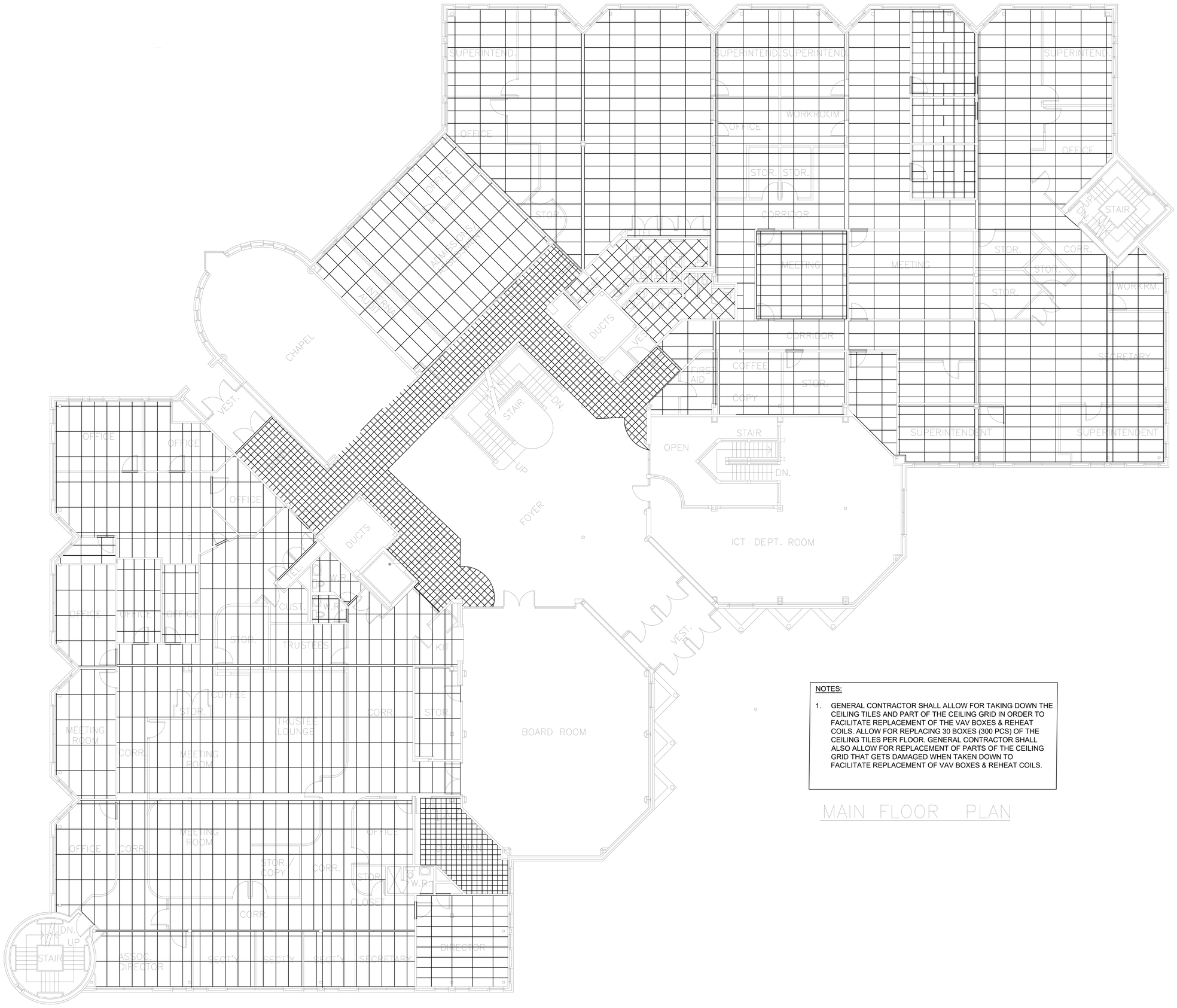

NOTES:

1. GENERAL CONTRACTOR SHALL ALLOW FOR TAKING DOWN THE CEILING TILES AND PART OF THE CEILING GRID IN ORDER TO FACILITATE REPLACEMENT OF THE VAV BOXES & REHEAT COILS. ALLOW FOR REPLACING 30 BOXES (300 PCS) OF THE CEILING TILES PER FLOOR. GENERAL CONTRACTOR SHALL ALSO ALLOW FOR REPLACEMENT OF PARTS OF THE CEILING GRID THAT GETS DAMAGED WHEN TAKEN DOWN TO FACILITATE REPLACEMENT OF VAV BOXES & REHEAT COILS.

MAIN FLOOR PLAN

The Contractor shall verify all dimensions prior to commencement of the work.
All print and specifications are the property of the Architect and must be returned upon completion of the work.

ISSUE OR REVISION

No.	Description	Date
1	ISSUED FOR TENDER	JULY 21, 2021

PROJECT :

CATHOLIC EDUCATION CENTRE BAS, VAV, REHEAT COILS & FANS REPLACEMENT PROJECT

40 MATHESON BOULEVARD W., MISSISSAUGA ON

PROFESSIONAL SEAL :

DWG TITLE :

MAIN FLOOR RCP PLAN

RCEI
REGAL CONSULTING ENGINEERS INC.
CONSULTING MECHANICAL & ELECTRICAL ENGINEERS
2359 Royal Windsor Drive, Suite 201, Mississauga, Ontario L5J 4S9
PHONE: (905)855-3010
www.regal-eng.com

DATE :	JUNE 2021
SCALE :	1:75
DRAWN BY:	DH
CHECKED BY :	MA
DWG STATUS :	DESIGN
PROJECT No. :	2021-348
DRAWING No. :	A2.1
REVISION	

July 21, 2021 9:54:28 AM

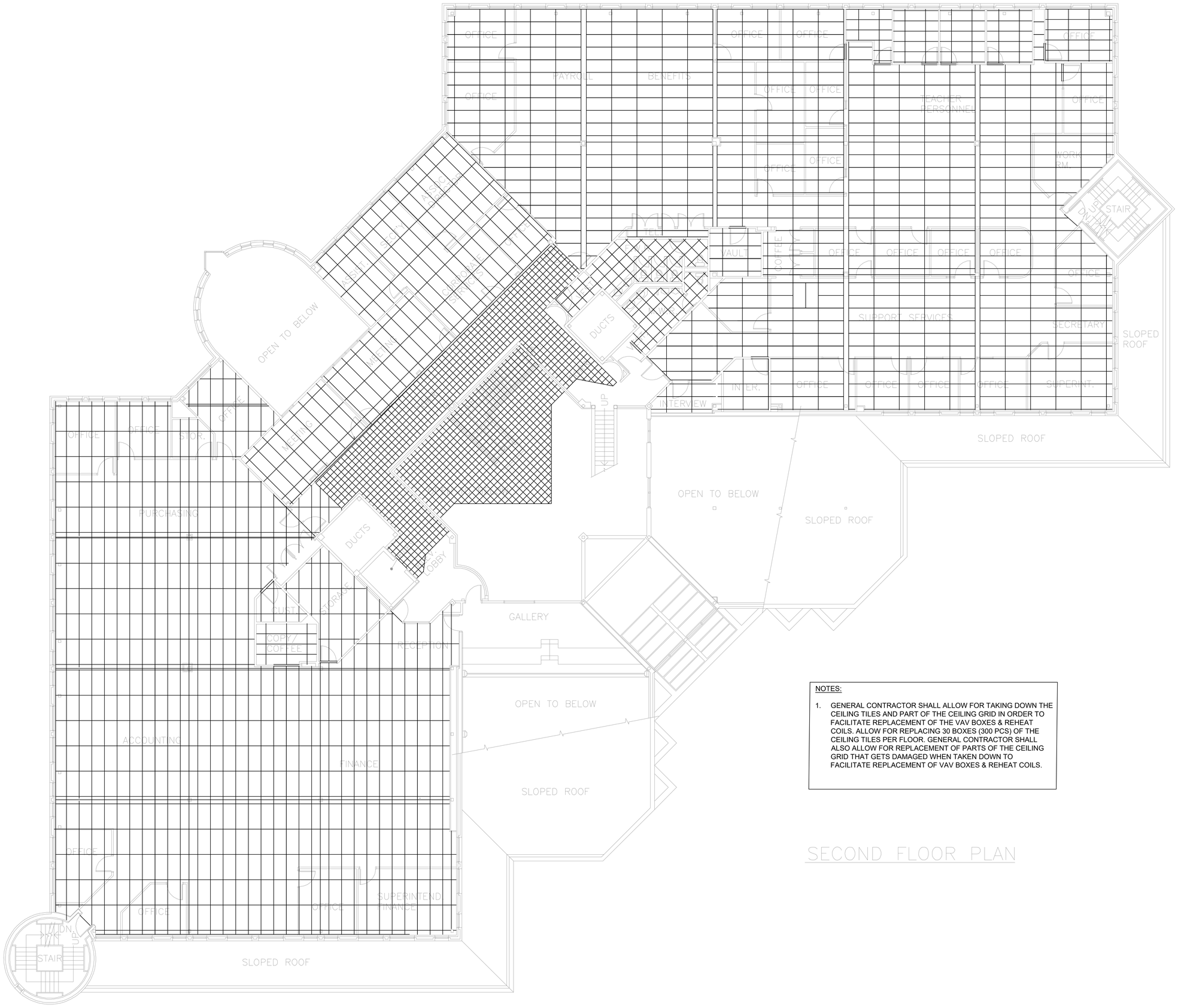

NOTES:

1. GENERAL CONTRACTOR SHALL ALLOW FOR TAKING DOWN THE CEILING TILES AND PART OF THE CEILING GRID IN ORDER TO FACILITATE REPLACEMENT OF THE VAV BOXES & REHEAT COILS. ALLOW FOR REPLACING 30 BOXES (300 PCS) OF THE CEILING TILES PER FLOOR. GENERAL CONTRACTOR SHALL ALSO ALLOW FOR REPLACEMENT OF PARTS OF THE CEILING GRID THAT GETS DAMAGED WHEN TAKEN DOWN TO FACILITATE REPLACEMENT OF VAV BOXES & REHEAT COILS.

SECOND FLOOR PLAN

The Contractor shall verify all dimensions prior to commencement of the work.
All print and specifications are the property of the Architect and must be returned upon completion of the work.

ISSUE OR REVISION

No.	Description	Date
1	ISSUED FOR TENDER	JULY 21, 2021

PROJECT :

CATHOLIC EDUCATION CENTRE BAS, VAV, REHEAT COILS & EXHAUST FANS REPLACEMENT PROJECT

40 MATHESON BOULEVARD W., MISSISSAUGA ON

PROFESSIONAL SEAL :

DWG TITLE :

SECOND FLOOR RCP PLAN

RCEI
REGAL CONSULTING ENGINEERS INC.
CONSULTING MECHANICAL & ELECTRICAL ENGINEERS
2359 Royal Windsor Drive, Suite 201, Mississauga, Ontario L5J 4S9
PHONE : (905)855-2010
www.regal-eng.com

DATE :	JUNE 2021
SCALE :	1:75
DRAWN BY:	DH
CHECKED BY :	MA
DWG STATUS :	DESIGN
PROJECT No. :	2021-348
DRAWING No. :	A2.2
REVISION	

July 21, 2021 9:54:13 AM

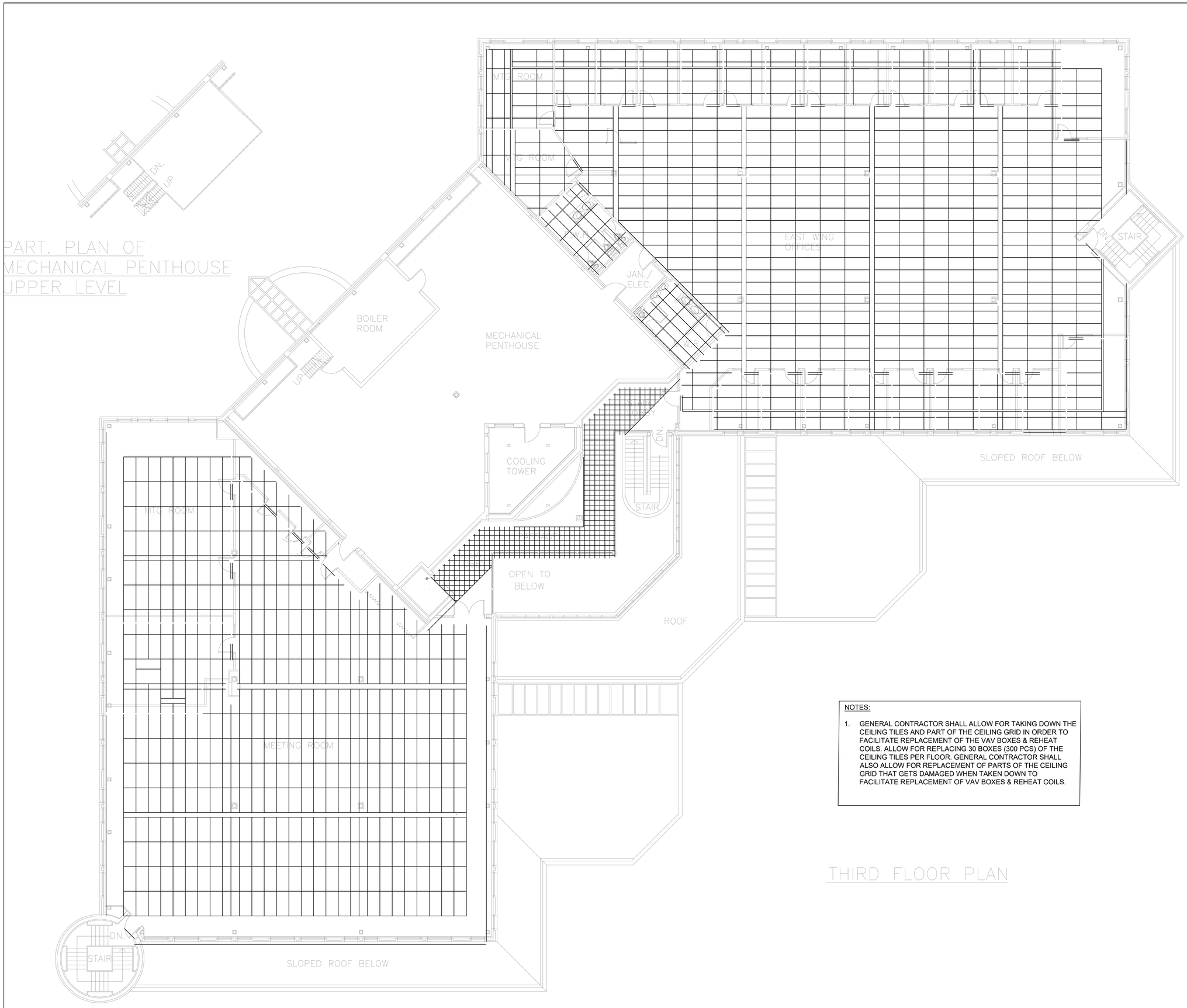

THIRD FLOOR PLAN

NOTES:

1. GENERAL CONTRACTOR SHALL ALLOW FOR TAKING DOWN THE CEILING TILES AND PART OF THE CEILING GRID IN ORDER TO FACILITATE REPLACEMENT OF THE VAV BOXES & REHEAT COILS. ALLOW FOR REPLACING 30 BOXES (300 PCS) OF THE CEILING TILES PER FLOOR. GENERAL CONTRACTOR SHALL ALSO ALLOW FOR REPLACEMENT OF PARTS OF THE CEILING GRID THAT GETS DAMAGED WHEN TAKEN DOWN TO FACILITATE REPLACEMENT OF VAV BOXES & REHEAT COILS.

The Contractor shall verify all dimensions prior to commencement of the work.
All print and specifications are the property of the Architect and must be returned upon completion of the work.

ISSUE OR REVISION

No.	Description	Date
1	ISSUED FOR TENDER	JULY 21, 2021

PROJECT :

CATHOLIC EDUCATION CENTRE BAS, VAV, REHEAT COILS & FANS REPLACEMENT PROJECT

40 MATHESON BOULEVARD W., MISSISSAUGA ON

PROFESSIONAL SEAL :

DWG TITLE :

THIRD FLOOR RCP PLAN

REGAL CONSULTING ENGINEERS INC.
CONSULTING MECHANICAL & ELECTRICAL ENGINEERS
2359 Royal Windsor Drive, Suite 201, Mississauga, Ontario L5J 4S9
PHONE: (905)855-3010
www.regal-eng.com

DATE :	JUNE 2021
SCALE :	1:75
DRAWN BY:	DH
CHECKED BY :	MA
DWG STATUS :	DESIGN
PROJECT No. :	2021-348
DRAWING No. :	A2.3
REVISION	

July 21, 2021 9:54:18 AM